**ANTIPHON**

*Magnificemus Christum* * *PM 339*

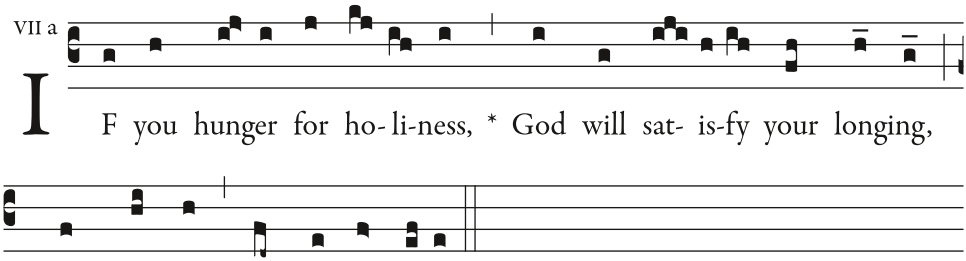


**LUKE 1: 46–55**

CANTICLE OF MARY

My sóul proclaims the gréatness of the Lórd, †
my spírit rejóices in Gód my Sávior *
for he has lóoked with fávor on his lówly sérvant.

From this dáy all generátions will cáll me bléssed: †
the Almíghty has dóne great thíngs for mé, *
and hóly is his náme.

He has mércy on thóse who féar him *
in évery generátion.

He has shówn the stréngth of his árm, *
he has scáttered the próud in their concéit.

He has cást down the míghty from their thrónes, *
and has lífted up the lówly.

He has fílled the húngry with good thíngs, *
and the rích he has sént away émpty.

He has cóme to the hélp of his sérvant Ísrael *
for he has remémbered his prómise of mércy,
the prómise he máde to our fáthers, *
to Ábraham and his chíldren for éver.